

2-110 Stuart Ct, The Blue Mountains, ON

Main Building: Total Exterior Area Above Grade 2178 sq ft

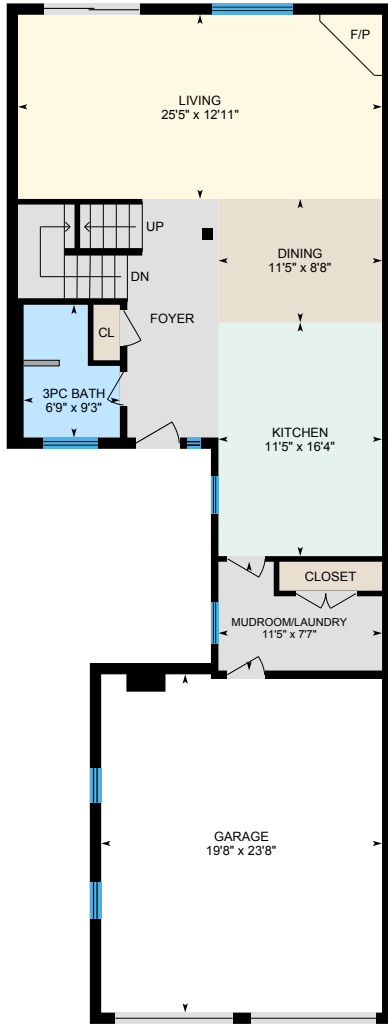

Main Floor
Exterior Area 1108 sq ft

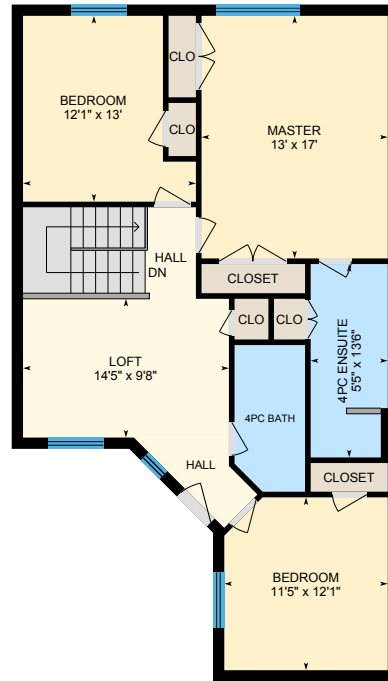

2nd Floor
Exterior Area 1070 sq ft

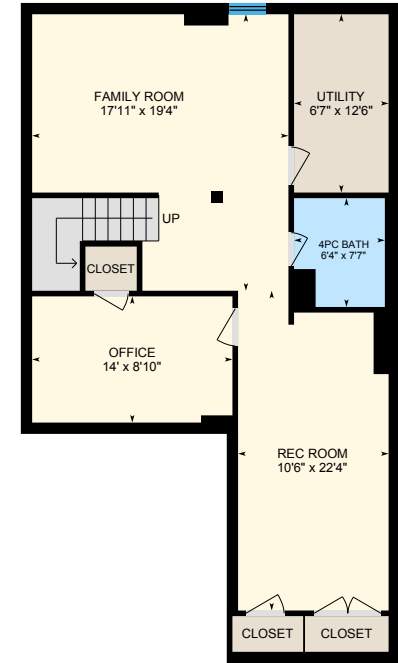

Basement (Below Grade)
Exterior Area 992 sq ft

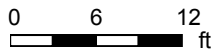

PREPARED: Feb, 2020

2-110 Stuart Ct, The Blue Mountains, ON

Main Floor Total Exterior Area 1108 sq ft
Total Interior Area 942 sq ft

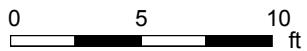
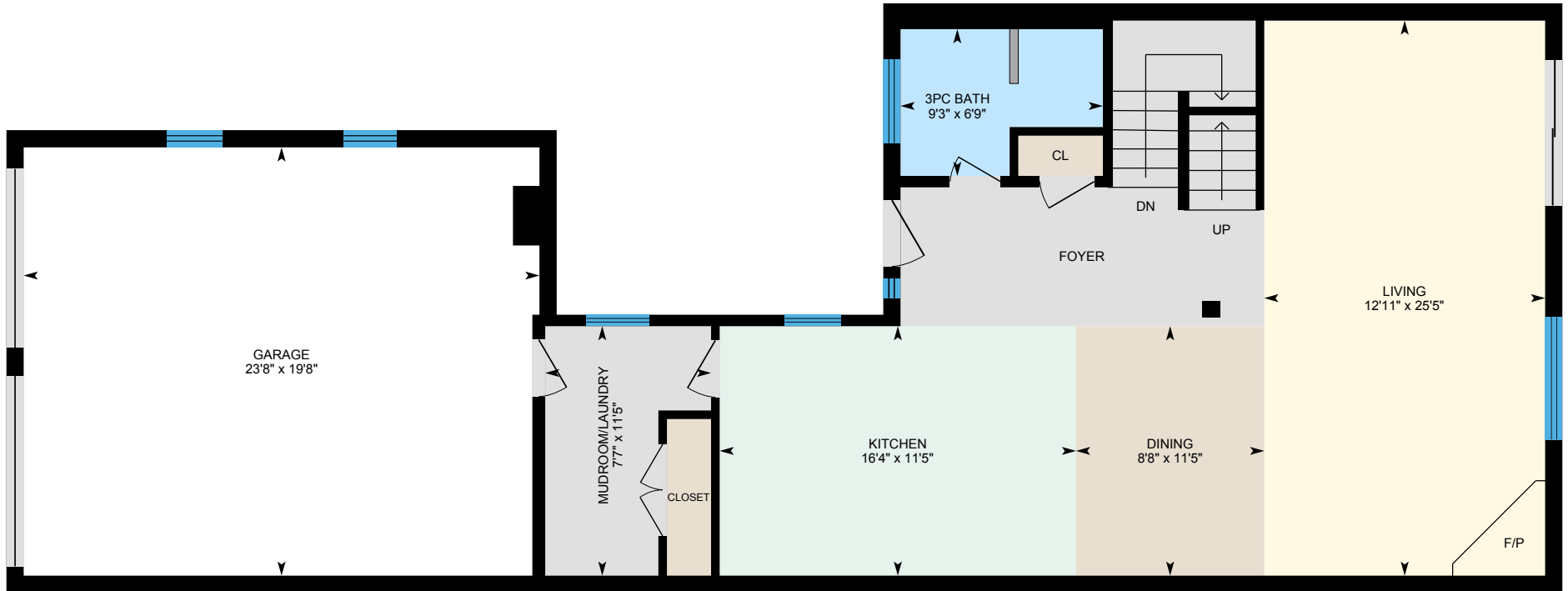

PREPARED: Feb, 2020



White regions are excluded from total floor area. All room dimensions and floor areas must be considered approximate and are subject to independent verification. For method of measurement please see <https://youriguide.com/measure/>.

2-110 Stuart Ct, The Blue Mountains, ON

2nd Floor Total Exterior Area 1070 sq ft
Total Interior Area 958 sq ft

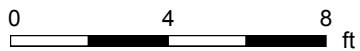
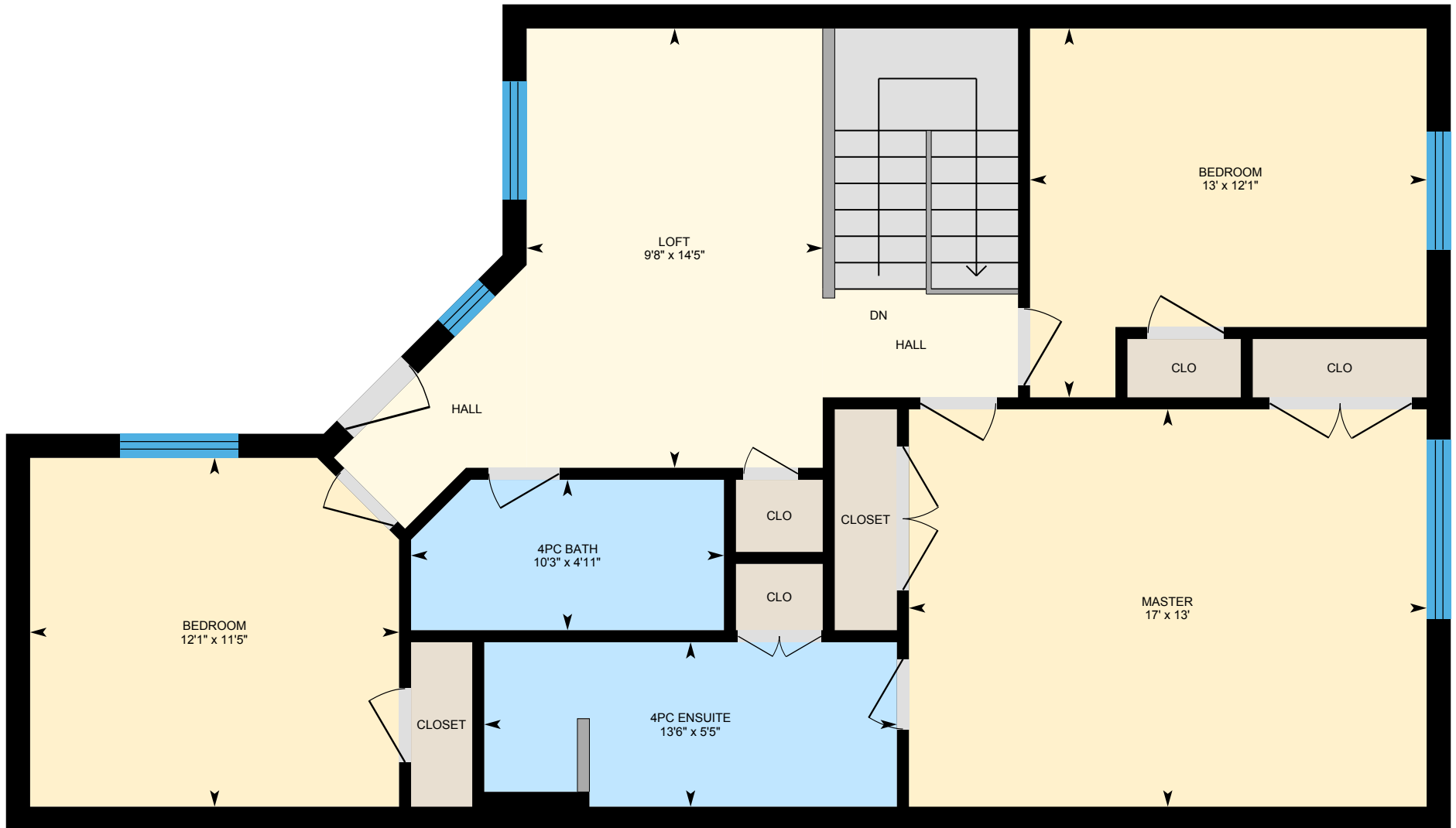

PREPARED: Feb, 2020



White regions are excluded from total floor area. All room dimensions and floor areas must be considered approximate and are subject to independent verification. For method of measurement please see <https://youriguide.com/measure/>.

2-110 Stuart Ct, The Blue Mountains, ON

Basement Total Exterior Area 992 sq ft
Total Interior Area 879 sq ft

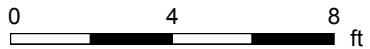
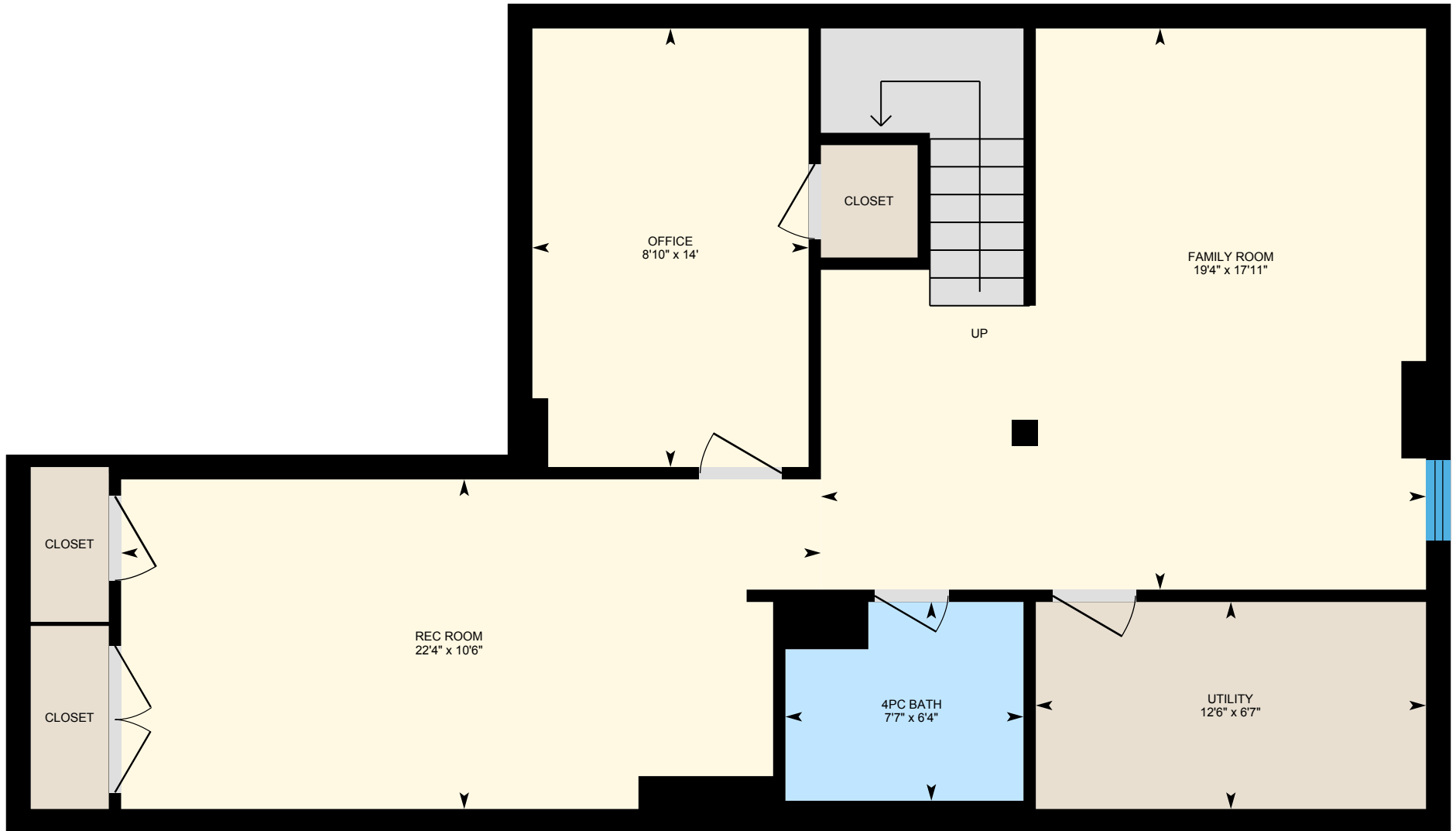

PREPARED: Feb, 2020



White regions are excluded from total floor area. All room dimensions and floor areas must be considered approximate and are subject to independent verification. For method of measurement please see <https://youriguide.com/measure/>.

2-110 Stuart Ct, The Blue Mountains, ON

Property Details

Room Measurements

Only major rooms are listed. Some listed rooms may be excluded from total interior floor area (e.g. garage). Room dimensions are largest length and width; parts of room may be smaller. Room area is not always equal to product of length and width.

Main Building

MAIN FLOOR

3pc Bath: 6'9" x 9'3"
Dining: 11'5" x 8'8"
Garage: 19'8" x 23'8"
Kitchen: 11'5" x 16'4"
Living: 25'5" x 12'11"
Mudroom/Laundry: 11'5" x 7'7"

2ND FLOOR

4pc Bath: 4'11" x 10'3"
4pc Ensuite: 5'5" x 13'6"
Bedroom: 12'1" x 13'
Bedroom: 11'5" x 12'1"
Loft: 14'5" x 9'8"
Master: 13' x 17'

BASEMENT

4pc Bath: 6'4" x 7'7"
Family Room: 17'11" x 19'4"
Office: 14' x 8'10"
Rec Room: 10'6" x 22'4"
Utility: 6'7" x 12'6"

Floor Area Information

For explanation of floor area calculations and method of measurement please see <https://youriguide.com/measure/>. All displayed floor areas are rounded to nearest integer. Total area is computed before rounding and may not equal to sum of displayed floor areas.

Main Building

MAIN FLOOR

Interior Area: 942 sq ft
Perimeter Wall Length: 210 ft
Perimeter Wall Thickness: 9.5 in
Exterior Area: 1108 sq ft

2ND FLOOR

Interior Area: 958 sq ft
Perimeter Wall Length: 142 ft
Perimeter Wall Thickness: 9.5 in
Exterior Area: 1070 sq ft

BASEMENT (Below Grade)

Interior Area: 879 sq ft
Perimeter Wall Length: 143 ft
Perimeter Wall Thickness: 9.5 in
Exterior Area: 992 sq ft

Total Above Grade Floor Area

Main Building Interior: 1900 sq ft
Main Building Exterior: 2178 sq ft